

# Do I Need A Workers' Compensation Medicare Set-Aside (WCMSA)?

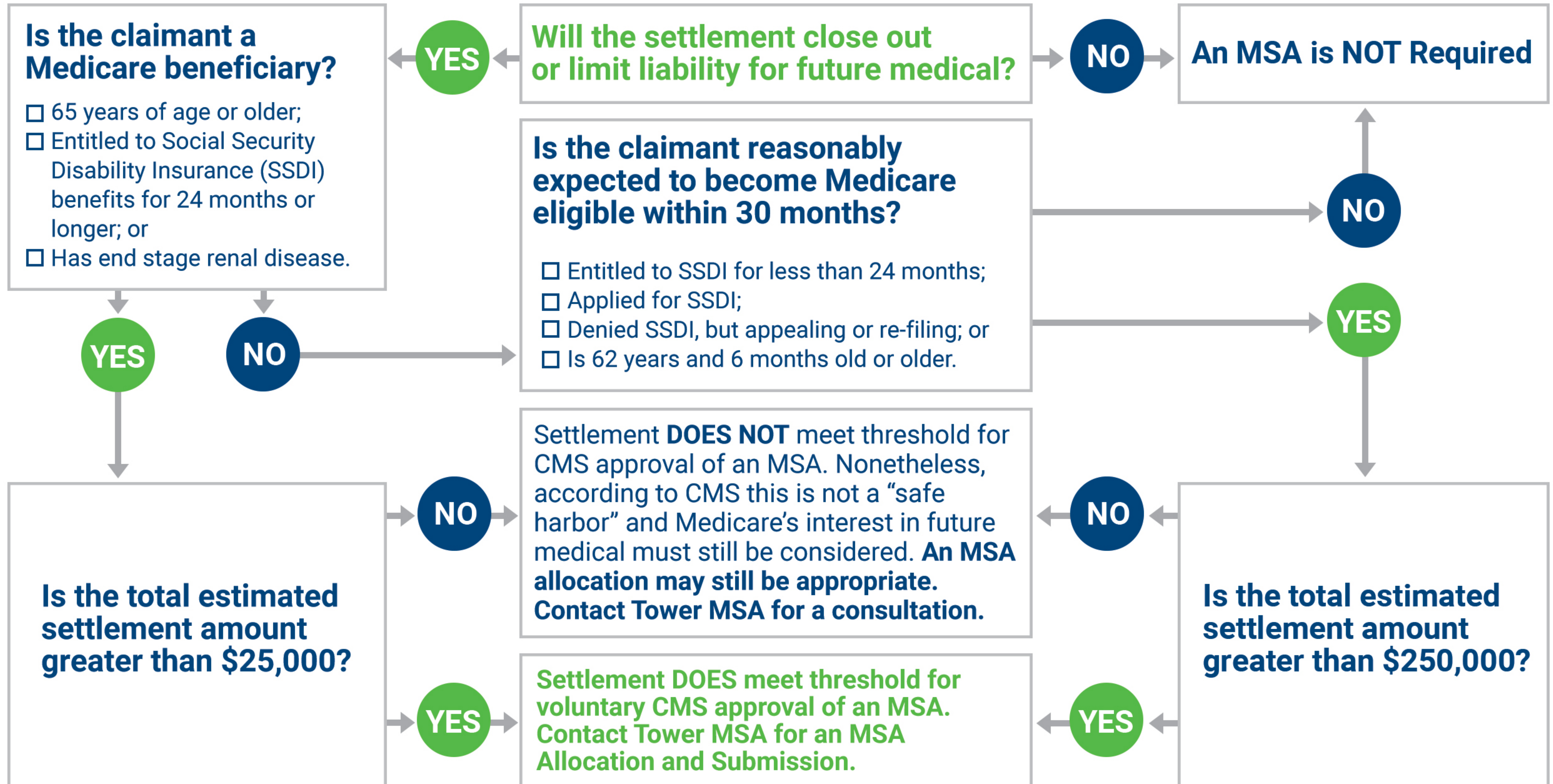



## Medicare Secondary Payer Compliance Services

- Medicare Set-Aside Report
- Social Security Disability/Medicare Entitlement Search
- Pre-MSA Triage Report
- Physician Follow Up
- Physician Peer Review
- Clinical Oversight
- Submission of MSA to CMS for Approval
- Medicare Conditional Payment Investigation, Dispute & Resolution
- Medicare Advantage Plan and Medicaid Investigation, Dispute and Resolution
- Section 111 Reporting & Claim Automation

## How to Make a Referral

- Via web: [www.towermsa.com](http://www.towermsa.com) (Click Refer and complete referral form)
- Via e-mail: [referrals@towermsa.com](mailto:referrals@towermsa.com)
- Via phone: (888) 331-4941

*Upon receipt of referral a Tower MSA representative will contact you to request any additional information.*

---

## Documentation Requested at Time of MSA Referral

- ✓ Completed Tower MSA Referral Form
- ✓ First Report of Injury
- ✓ Medical Records for the Last Two Years of Treatment
- ✓ Claim Payment History
- ✓ Prescription Payment History
- ✓ Court Rulings/Orders or Other Relevant Legal Documents, if any

*Note, if more than one date of injury to be included in the MSA then above information is required for each DOI.*

---

## Information Required for MSA Submission to CMS

- ✓ Claimant Executed Consent to Release Form
  - ✓ Estimated Settlement Amount
  - ✓ MSA Funding: Lump Sum or Annuity
  - ✓ MSA Administration: Self or Professional
  - ✓ Draft or Final Settlement Documents, if any
- 

## Consultation with MSA Compliance Expert

- Via phone: (888) 331-4941
- Via e-mail: [referrals@towermsa.com](mailto:referrals@towermsa.com)
- Contact Tower MSA Account Representative